

FOR SALE



Approximate boundary only not to be relied on

COMMERCIAL DEVELOPMENT SITE

Industrial land and dwelling at Hull Road, Cliffe, between York and Selby, YO8 6PE

Detailed planning permission for 14 industrial/warehouse units providing
circa 22,000 sq ft
Site area approximately 0.85Ha (2 acres)
Plus 2 bed bungalow

IMPORTANT NOTICE

McBeath Property Consultancy Ltd, their clients and any joint agents give notice that:

They have no authority to make or give any representations or warranties in relation to the property. These particulars do not form part of any offer or contract and must not be relied upon as statements or representations of fact.

Any areas, measurements or distances are approximate. The text, photographs and plans are for guidance only and are not necessarily comprehensive. It should not be assumed that the property has all necessary planning, building regulation or other consents and McBeath Property Consultancy Ltd have not tested any services, equipment or facilities. Purchasers must satisfy themselves by inspection or otherwise.

MCBEATH PROPERTY CONSULTANCY LIMITED

MPC

Location

The property is located just outside the village of Cliffe, approximately 4 miles east of Selby, 6 miles west of Howden and 14 miles to the south of York. The property has excellent road connections as it is accessed directly from the A63 that connects the A19 south of York to the M62. The A19 provides direct road links to York and A64. Cliffe provides a number of amenities including pub, primary school and shop.

Description

With the exception of the front corner property which is in separate ownership the site is roughly rectangular, extending to approximately 0.80 hectares (1.96 acres). The site is generally flat and is bordered by a second residential property and Hull Road to the north, agricultural fields to the east and west and a railway line to the south.

The bungalow includes

2 bedrooms,

Living room with wood burning stove and patio doors

Large bathroom with large walk in shower, roll-top bath

open plan Kitchen dinner with large 22Kw full wood burner that runs central heating system and hot water

Large garden to front and side of bungalow

The site includes 2 large portakabins and a brick-built outbuilding with dimensions of approx. 16m x 6m



Planning

The subject site has planning permission for the erection of fourteen industrial units. The planning scheme totals approximately 2,057.58 m² (22,148 sq ft). Interested parties are advised to make enquiries at Selby Council planning department Ref 2005/0100/REM

Services

Mains connections for electricity and water are available to the site. A septic tank that services an adjoining property is situated within the subject curtilage.

IMPORTANT NOTICE

McBeath Property Consultancy Ltd, their clients and any joint agents give notice that:

They have no authority to make or give any representations or warranties in relation to the property. These particulars do not form part of any offer or contract and must not be relied upon as statements or representations of fact.

Any areas, measurements or distances are approximate. The text, photographs and plans are for guidance only and are not necessarily comprehensive. It should not be assumed that the property has all necessary planning, building regulation or other consents and McBeath Property Consultancy Ltd have not tested any services, equipment or facilities. Purchasers must satisfy themselves by inspection or otherwise.

Tenure

We understand that the site is held Freehold.

VAT

We are informed that VAT will not be applicable to the sale.

Terms

Unconditional offers based on a guide price of **£450,000** are invited for the whole.

Viewing/Further Information

All enquiries to: McBeath Property Consultancy Limited Andrew McBeath
andrew@mcbeathproperty.co.uk 07725 416002 Subject to contract - 180918



MCBEATH PROPERTY CONSULTANCY LIMITED

CHARTERED SURVEYORS, AGENTS, VALUERS, DEVELOPMENT CONSULTANTS
PROPERTY AND LAND SALES, LETTINGS, ACQUISITIONS, APPRAISALS, RENT REVIEWS

2 CLIFTON MOOR BUSINESS VILLAGE, JAMES NICOLSON LINK, YORK, YO30 4XG

TEL 01904 692 929 FAX 01904 690 488 WEB mcbeathproperty.co.uk

REGISTERED IN ENGLAND NO. 5491610

M|P|C

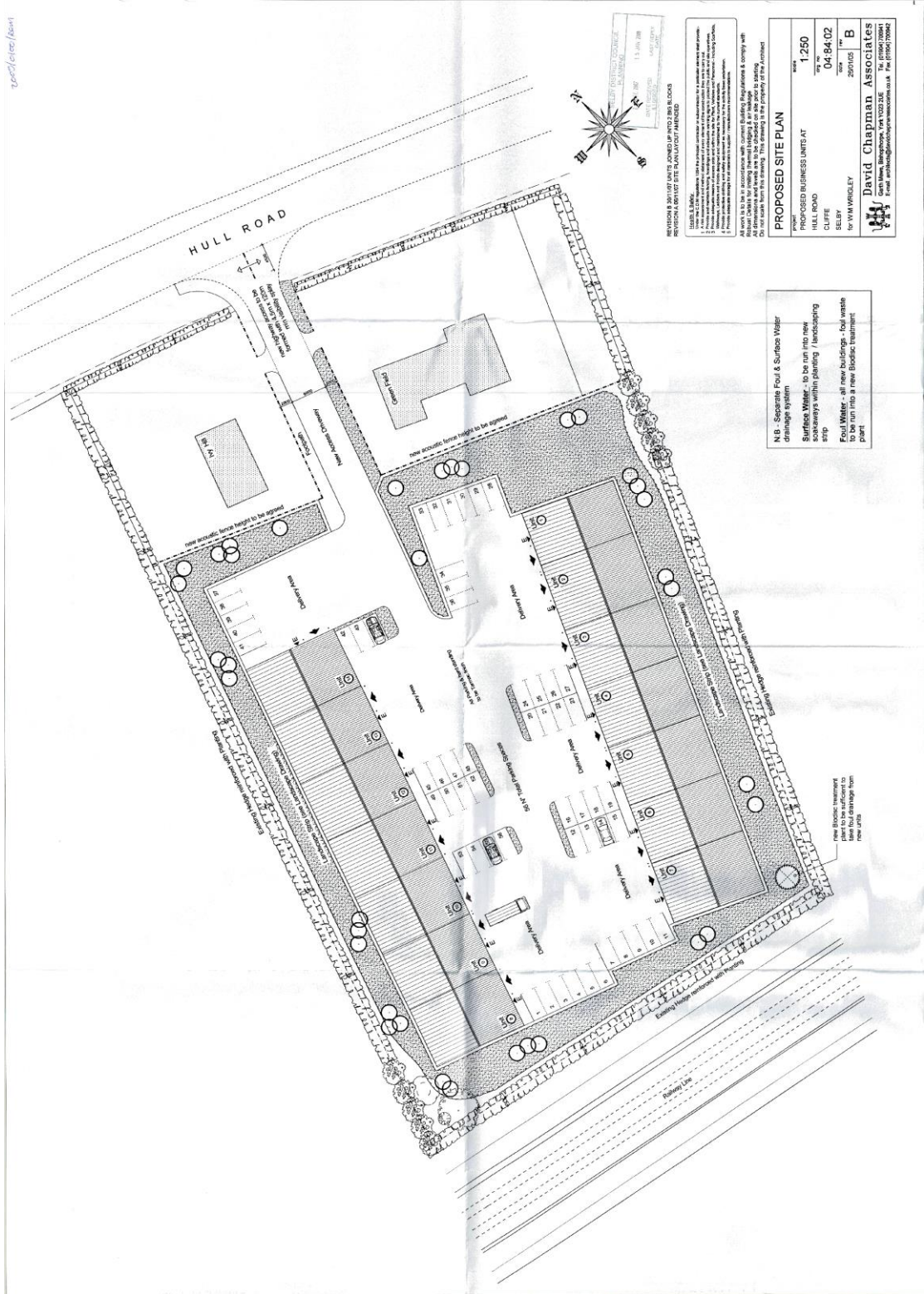

REVISION 4: 30/07/2014: JOINED UP INTO ONE BLOCKS
 REVISION 3: 20/01/2014: 1:1 scale plan
 REVISION 2: 10/01/2014: 1:1 scale plan
 REVISION 1: 04/04/2012: 1:1 scale plan

PROPOSED SITE PLAN

PROPOSED BUSINESS UNITS AT
 HULL ROAD
 CLUFFE
 SELBY
 to WMA WHOLELY

Scale: 1:1250
 Date: 04/04/12
 Drawn by: 290105
 Checked by: B

David Chapman Associates
 105, 106, 107, 108, 109, 110, 111, 112, 113, 114, 115, 116, 117, 118, 119, 120, 121, 122, 123, 124, 125, 126, 127, 128, 129, 130, 131, 132, 133, 134, 135, 136, 137, 138, 139, 140, 141, 142, 143, 144, 145, 146, 147, 148, 149, 150, 151, 152, 153, 154, 155, 156, 157, 158, 159, 160, 161, 162, 163, 164, 165, 166, 167, 168, 169, 170, 171, 172, 173, 174, 175, 176, 177, 178, 179, 180, 181, 182, 183, 184, 185, 186, 187, 188, 189, 190, 191, 192, 193, 194, 195, 196, 197, 198, 199, 200, 201, 202, 203, 204, 205, 206, 207, 208, 209, 210, 211, 212, 213, 214, 215, 216, 217, 218, 219, 220, 221, 222, 223, 224, 225, 226, 227, 228, 229, 230, 231, 232, 233, 234, 235, 236, 237, 238, 239, 240, 241, 242, 243, 244, 245, 246, 247, 248, 249, 250, 251, 252, 253, 254, 255, 256, 257, 258, 259, 260, 261, 262, 263, 264, 265, 266, 267, 268, 269, 270, 271, 272, 273, 274, 275, 276, 277, 278, 279, 280, 281, 282, 283, 284, 285, 286, 287, 288, 289, 290, 291, 292, 293, 294, 295, 296, 297, 298, 299, 300, 301, 302, 303, 304, 305, 306, 307, 308, 309, 310, 311, 312, 313, 314, 315, 316, 317, 318, 319, 320, 321, 322, 323, 324, 325, 326, 327, 328, 329, 330, 331, 332, 333, 334, 335, 336, 337, 338, 339, 340, 341, 342, 343, 344, 345, 346, 347, 348, 349, 350, 351, 352, 353, 354, 355, 356, 357, 358, 359, 360, 361, 362, 363, 364, 365, 366, 367, 368, 369, 370, 371, 372, 373, 374, 375, 376, 377, 378, 379, 380, 381, 382, 383, 384, 385, 386, 387, 388, 389, 390, 391, 392, 393, 394, 395, 396, 397, 398, 399, 400, 401, 402, 403, 404, 405, 406, 407, 408, 409, 410, 411, 412, 413, 414, 415, 416, 417, 418, 419, 420, 421, 422, 423, 424, 425, 426, 427, 428, 429, 430, 431, 432, 433, 434, 435, 436, 437, 438, 439, 440, 441, 442, 443, 444, 445, 446, 447, 448, 449, 450, 451, 452, 453, 454, 455, 456, 457, 458, 459, 460, 461, 462, 463, 464, 465, 466, 467, 468, 469, 470, 471, 472, 473, 474, 475, 476, 477, 478, 479, 480, 481, 482, 483, 484, 485, 486, 487, 488, 489, 490, 491, 492, 493, 494, 495, 496, 497, 498, 499, 500, 501, 502, 503, 504, 505, 506, 507, 508, 509, 510, 511, 512, 513, 514, 515, 516, 517, 518, 519, 520, 521, 522, 523, 524, 525, 526, 527, 528, 529, 530, 531, 532, 533, 534, 535, 536, 537, 538, 539, 540, 541, 542, 543, 544, 545, 546, 547, 548, 549, 550, 551, 552, 553, 554, 555, 556, 557, 558, 559, 560, 561, 562, 563, 564, 565, 566, 567, 568, 569, 570, 571, 572, 573, 574, 575, 576, 577, 578, 579, 580, 581, 582, 583, 584, 585, 586, 587, 588, 589, 590, 591, 592, 593, 594, 595, 596, 597, 598, 599, 600, 601, 602, 603, 604, 605, 606, 607, 608, 609, 610, 611, 612, 613, 614, 615, 616, 617, 618, 619, 620, 621, 622, 623, 624, 625, 626, 627, 628, 629, 630, 631, 632, 633, 634, 635, 636, 637, 638, 639, 640, 641, 642, 643, 644, 645, 646, 647, 648, 649, 650, 651, 652, 653, 654, 655, 656, 657, 658, 659, 660, 661, 662, 663, 664, 665, 666, 667, 668, 669, 670, 671, 672, 673, 674, 675, 676, 677, 678, 679, 680, 681, 682, 683, 684, 685, 686, 687, 688, 689, 690, 691, 692, 693, 694, 695, 696, 697, 698, 699, 700, 701, 702, 703, 704, 705, 706, 707, 708, 709, 710, 711, 712, 713, 714, 715, 716, 717, 718, 719, 720, 721, 722, 723, 724, 725, 726, 727, 728, 729, 730, 731, 732, 733, 734, 735, 736, 737, 738, 739, 740, 741, 742, 743, 744, 745, 746, 747, 748, 749, 750, 751, 752, 753, 754, 755, 756, 757, 758, 759, 760, 761, 762, 763, 764, 765, 766, 767, 768, 769, 770, 771, 772, 773, 774, 775, 776, 777, 778, 779, 780, 781, 782, 783, 784, 785, 786, 787, 788, 789, 790, 791, 792, 793, 794, 795, 796, 797, 798, 799, 800, 801, 802, 803, 804, 805, 806, 807, 808, 809, 810, 811, 812, 813, 814, 815, 816, 817, 818, 819, 820, 821, 822, 823, 824, 825, 826, 827, 828, 829, 830, 831, 832, 833, 834, 835, 836, 837, 838, 839, 840, 841, 842, 843, 844, 845, 846, 847, 848, 849, 850, 851, 852, 853, 854, 855, 856, 857, 858, 859, 860, 861, 862, 863, 864, 865, 866, 867, 868, 869, 870, 871, 872, 873, 874, 875, 876, 877, 878, 879, 880, 881, 882, 883, 884, 885, 886, 887, 888, 889, 890, 891, 892, 893, 894, 895, 896, 897, 898, 899, 900, 901, 902, 903, 904, 905, 906, 907, 908, 909, 910, 911, 912, 913, 914, 915, 916, 917, 918, 919, 920, 921, 922, 923, 924, 925, 926, 927, 928, 929, 930, 931, 932, 933, 934, 935, 936, 937, 938, 939, 940, 941, 942, 943, 944, 945, 946, 947, 948, 949, 950, 951, 952, 953, 954, 955, 956, 957, 958, 959, 960, 961, 962, 963, 964, 965, 966, 967, 968, 969, 970, 971, 972, 973, 974, 975, 976, 977, 978, 979, 980, 981, 982, 983, 984, 985, 986, 987, 988, 989, 990, 991, 992, 993, 994, 995, 996, 997, 998, 999, 1000

N.B. - Separate Foul & Surface Water drainage system
 Surface Water - to be run into new soakaways within planting / landscaping strip
 Foul Water - all new buildings - foul waste to be run into a new biologic treatment plant

Note: Biologic treatment plant to be sufficient to treat foul drainage from these units

IMPORTANT NOTICE

McBeath Property Consultancy Ltd, their clients and any joint agents give notice that:

They have no authority to make or give any representations or warranties in relation to the property. These particulars do not form part of any offer or contract and must not be relied upon as statements or representations of fact.

Any areas, measurements or distances are approximate. The text, photographs and plans are for guidance only and are not necessarily comprehensive. It should not be assumed that the property has all necessary planning, building regulation or other consents and McBeath Property Consultancy Ltd have not tested any services, equipment or facilities. Purchasers must satisfy themselves by inspection or otherwise.

Bungalow internal photos

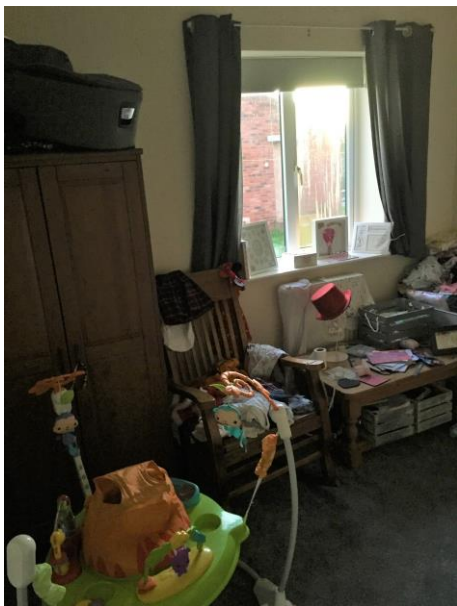

MCBEATH PROPERTY CONSULTANCY LIMITED

CHARTERED SURVEYORS, AGENTS, VALUERS, DEVELOPMENT CONSULTANTS
PROPERTY AND LAND SALES, LETTINGS, ACQUISITIONS, APPRAISALS, RENT REVIEWS

2 CLIFTON MOOR BUSINESS VILLAGE, JAMES NICOLSON LINK, YORK, YO30 4XG
TEL 01904 692 929 FAX 01904 690 488 WEB mcbeathproperty.co.uk

REGISTERED IN ENGLAND NO. 5491610

MPC